

**Fast safe & convenient
method to whiten
your teeth.**

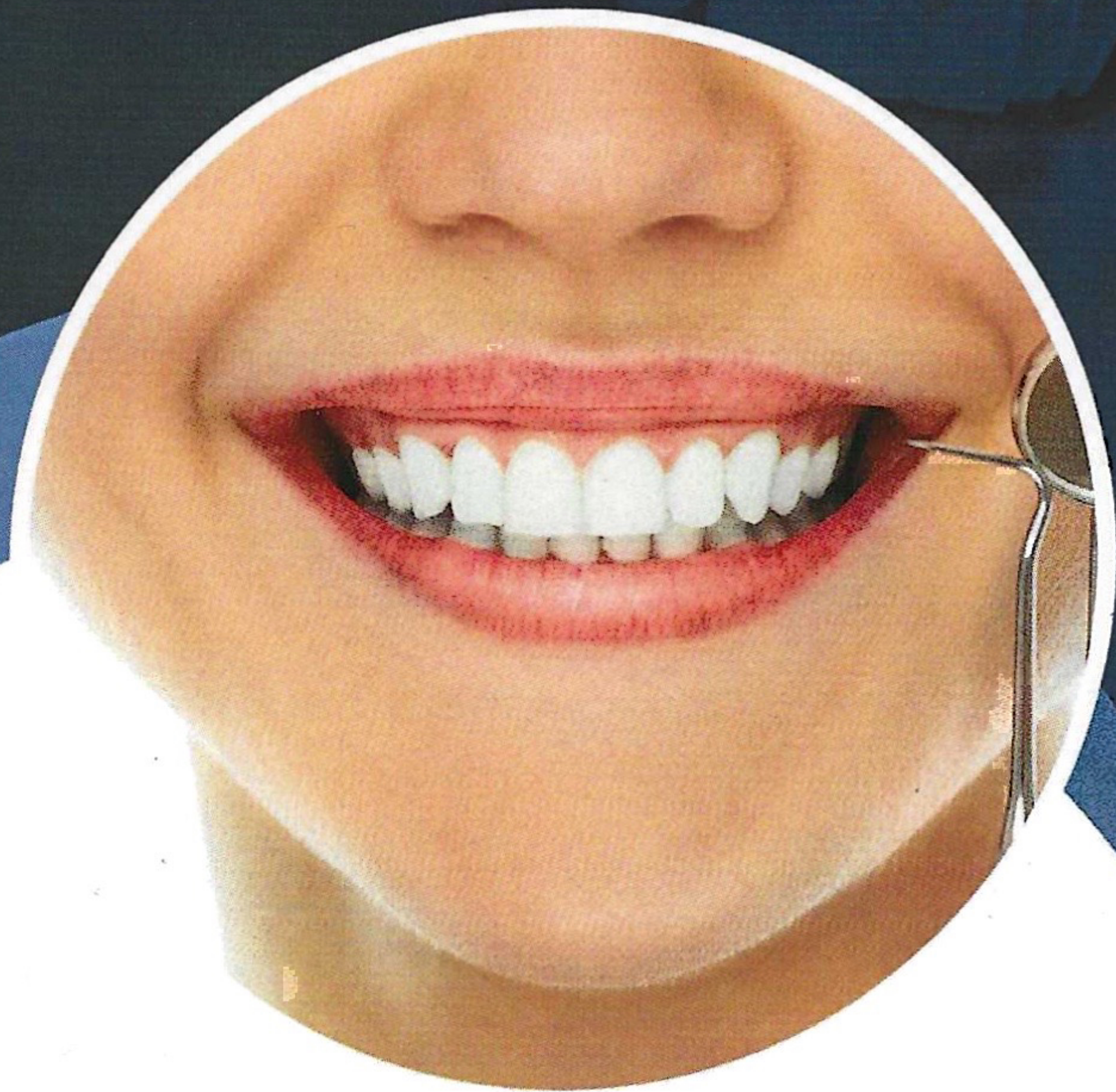

HOW DOES IT WORK:

- 01 Apply gel to your teeth
- 02 Use the LED cool blue light for 15-20 min
- 03 Repeat up to 3 sessions
- 04 Reveal your results

Clients see an average improvement of 5-10 shades. Individual results vary based on current tooth shade and teeth composition

Frequently asked questions:

Q. HOW WHITE WILL MY TEETH GET?

A. Everyone's teeth will respond differently. Your results will depend on current tooth condition.

Q. HOW LONG WILL THE TREATMENT LAST?

A. This varies among individuals, depends on your diet and oral hygiene. Periodic touch up treatments are recommended. Home Kits are also available to maintain a white smile.

Q. WILL IT WHITEN DENTAL WORK?

A. Yes, our teeth whitening will remove staining from existing dental work and take it back to the original color. We cannot whiten them beyond the original color of the material used at the time of placement.

Q. WILL MY TEETH FEE SENSITIVE?

A. Most clients experience no sensitivity because of our all-natural product. A very small percentage may feel some sensitivity, but it is short term and gone within 24-48 hours. If you are at all concerned, we offer a complementary desensitizing treatment to help.

